

# CONSTRUCTION

Read these Drawing in conjunction with the Architectural Specification and the Construction Documents prepared by the Specialist Consultants listed below.

## Legend

- Walls**
- Aluminium Joinery - Unless otherwise noted
  - Timber Framed Wall
  - Fire Rated Timber Framed Wall, Gib System GBTL 60 Refer to Fire Report for required ratings.
  - Masonry Block Wall
  - Precast Concrete Wall
  - Selected Stone Veneer over Versiflex Drainage Layer
  - 80mm Speedwall with Timber Strapping
  - 51mm Speedwall/Korok wall.
- Floors**
- Selected Timber Overlay Flooring
  - Selected Carpet Flooring
  - Selected Tile Flooring
- Floor thresholds level, no raw tile edges  
-Aluminium trim shall be square silver anodised
- Refer to Interior Designers Drawings for details of Interior Joinery and Fixtures

Ref.	Description	Date
1	Issued for Construction	30/09/2019
B	Issued for Building Consent	12/06/2017

REVISION SCHEDULE

ARCHITECT  
**MASON & WALES ARCHITECTS**

STRUCTURAL, FIRE ENGINEER  
**HA Hadley & Robinson Ltd.**  
Consulting Civil & Structural Engineers

ELECTRICAL, MECHANICAL, HYDRAULIC ENGINEER  
**cosgroves**  
BRINGING BUILDINGS TO LIFE

SURVEYOR AND CIVIL ENGINEER  
**SOUTHERN LAND**

GEOTECHNICAL ENGINEER  
**GEO SOLVE**  
GEOTECHNICAL ENGINEERING

ACOUSTIC ENGINEER  
**acoustic engineering services**

LANDSCAPE ARCHITECT  
**daxter design group**

PROJECT  
**marina terrace**  
— APARTMENTS —  
LAKESIDE ROAD, WANAKA  
for  
MARINA TERRACE 2015 LP

**BUILDING 7 ANCHORAGE**

DRAWING TITLE  
**First Floor Apartment Plan**

PROJECT STATUS  
**CONSTRUCTION**

SCALE PROJECT NO.  
1:50 @ A1, 1:100 @ A3 5566

DRAWING NO. REVISION DATE  
**A3.7.02 1 30/09/2019**

THE CONTRACTOR SHALL VERIFY ALL DIMENSIONS ON SITE BEFORE COMMENCING ANY WORK. THE DRAWINGS AND THE DESIGN IT COVERS ARE COPYRIGHT AND MAY NOT BE REPRODUCED WITHOUT WRITTEN APPROVAL.

ORIGINAL SIZE A1

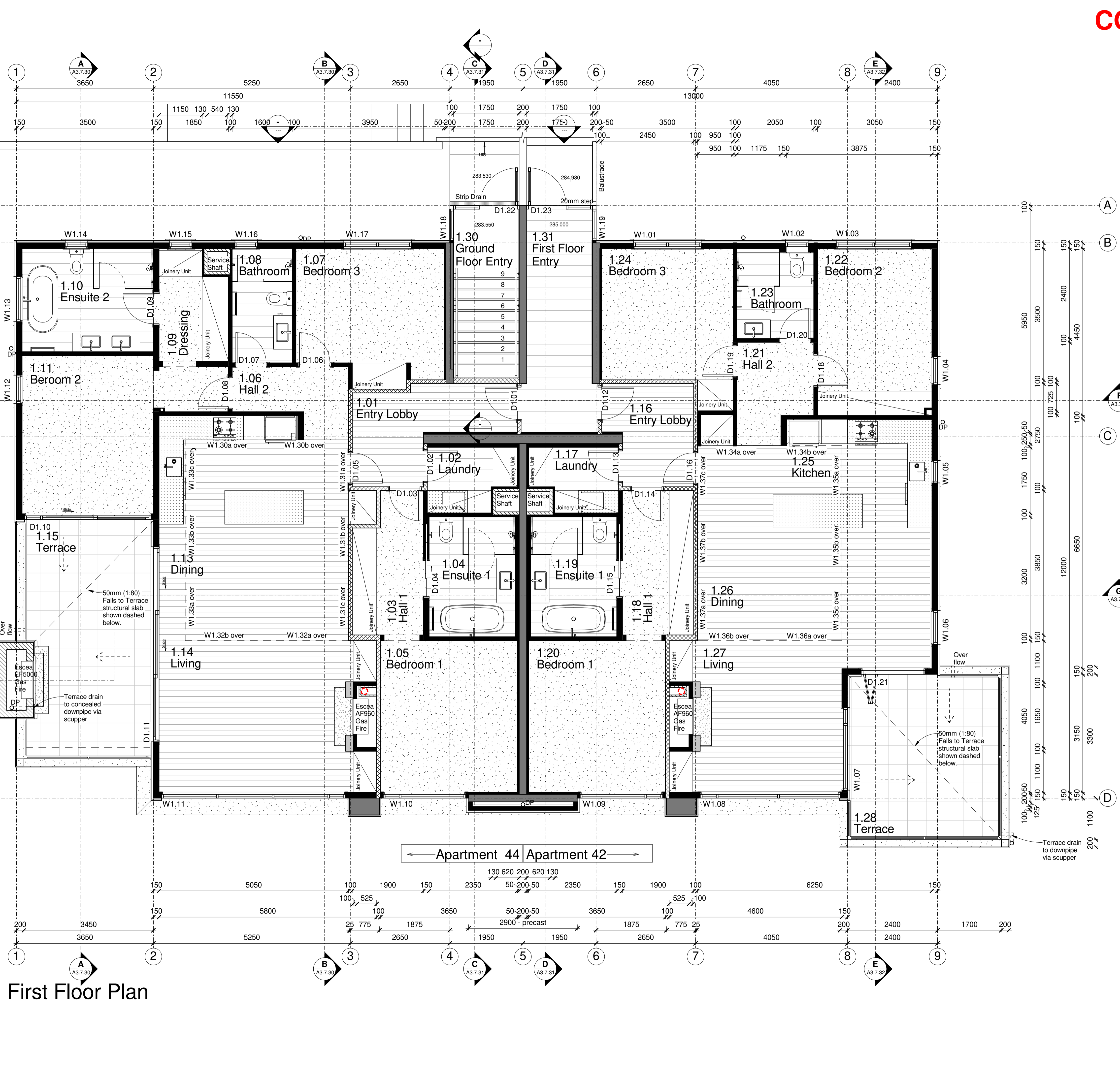
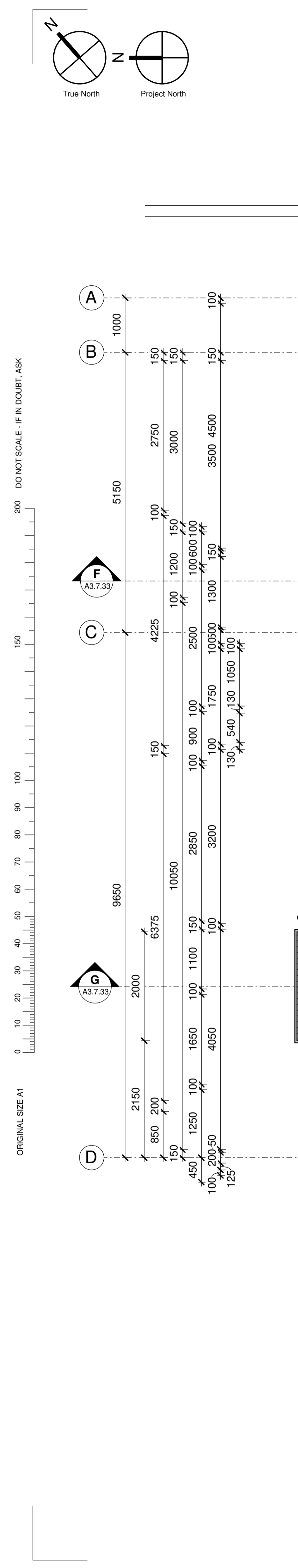

**First Floor Plan**